

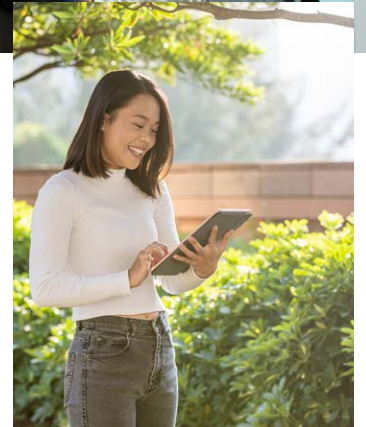

Be an
HKUer
Be one of us



JUPAS
ADMISSIONS 2023

I Am an HKUer

At The Best I am

21st in the world
QS World University
Rankings 2023

1st in the world
Times Higher Education
World's Most International
Universities 2022

3rd in Asia
QS Asia University
Rankings 2022

10th in the world
QS Graduate Employability
Rankings 2022



Outstanding Athletes
Top Athletes Direct Admission Scheme



Aybala Nisa KESICI, Turkey
HeForShe IMPACT Champion
Scholarship recipient



Terence Hon, Alumni
Founder of GreenPrice

Ranked Among The World's Top 25 Subjects

QS World University Rankings by Subject 2022



Times Higher Education World University Rankings by Subject 2022





EMBARK ON YOUR HKU JOURNEY

Join HKU, Join the World

Continuously ranked **the 1st in the World's Most International University Rankings** by the Times Higher Education, HKU embraces cultural diversity and brings together bright minds from various perspectives. We are home to an incredibly diverse body of talented and inspiring students from all around the world.

Make Your Future Bright

HKU graduates continue to achieve **full employment for 16 consecutive years** and are recognised as the **10th "Most Employable Graduates in the World"** by QS Graduate Employability Rankings 2022. From internships, learning and exchange programmes, to community engagement initiatives in Hong Kong and around the globe, the multifaceted opportunities offered by HKU nurture students to attain all-rounded development and secure promising career prospects.

Develop Yourself to Become a Pioneer

Unlock your potential and get prepared to become the leader of the future at HKU! Targeting to meet the latest global needs and trends, HKU offers programmes in areas such as big data, bioinformatics, and digital technologies to accommodate the rapidly changing market demands. You will be equipped with the necessary skills to excel in this dynamic and fast-paced world.

World-Class Faculties and Research Facilities

HKU is ranked the **1st in Hong Kong** and **21st in the World** in the QS World University Rankings 2023. Our academic excellence and world-class reputation are derived from the exceptionally high standards of teaching and continuous breakthroughs in a number of research fields. At HKU, you will interact with and learn from students, professors, alumni, industry leaders, and more from many different corners of the globe.

Experience Life in the Greater Bay Area

Located at the heart of the city, HKU takes a prominent role in the sustainable development of the Greater Bay Area through advancing academic integration and fostering students with diversified learning and internship opportunities. Explore the incredibly diverse opportunities and resources this dynamic city has to offer.

DOUBLE YOUR OPPORTUNITIES

Our dual degree and collaborative programmes partner with some of the world's best universities to give students unique opportunities to gain exciting experiences and expand their networks upon graduation. Have the time of your life experiencing two different cultures while achieving two or more degrees from two top universities.

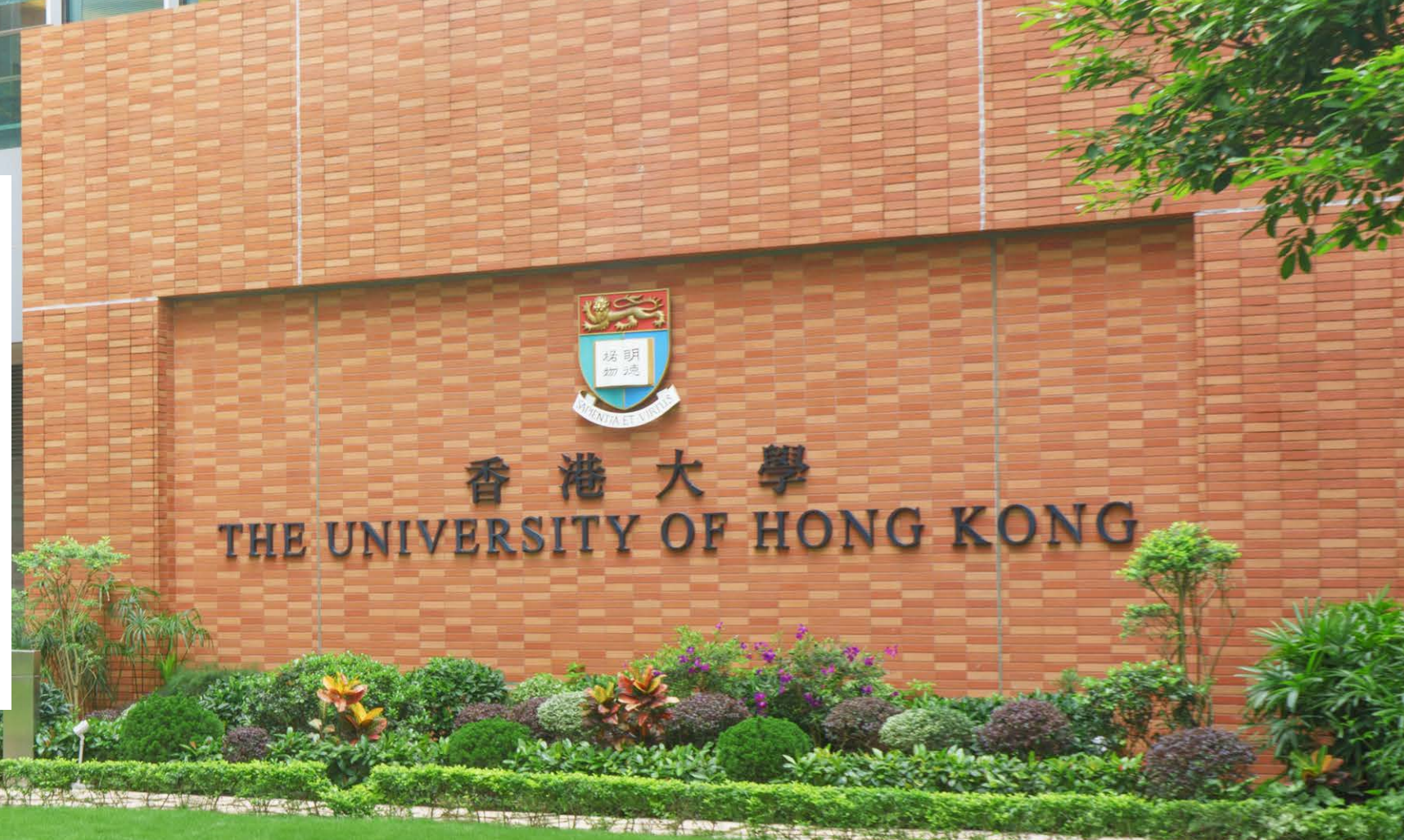

THE UNIVERSITY OF HONG KONG

CANADA



University of British Columbia

Business

2 degrees, 4 years

Capitalise on the strengths of the two world-class business schools and enjoy a wide choice of study options, while gaining experience from distinctive academic and cultural environments in Asia and North America.

FRANCE



Sciences Po

Arts, Business Administration, Social Sciences
2 degrees, 4 years

Broaden your horizons and earn two degrees in multidisciplinary studies from the two leading universities in France and Hong Kong, while immersing yourself in cultures between Asia and Europe.

MAINLAND CHINA



Peking University

Law

2 degrees, 5 years

Earn a Bachelor of Laws degree from two leading universities, and pave your way to become a legal practitioner with exposures in Hong Kong and the Mainland.

Economics, Finance, Management
2 degrees, 4 years

Get an opportunity to earn two degrees from the highly acclaimed universities in Southeast Asia, while sharpening business skills and acquiring a global perspective.

UNITED KINGDOM



University of Cambridge

Engineering, Computer Science
3 degrees, 5 years

Gain two bachelor's degrees from the two universities and a Master of Engineering from the University of Cambridge in five years – equip yourself to be a professional engineering and computer science expert at the two top universities in the world.

Natural Sciences

3 or 4 degrees, 4 or 5 years

Selected students in the Bachelor of Science programme can earn 3 or 4 degrees upon successful completion of 2 years of studies at HKU and 2-3 years of studies at Cambridge.

UNITED KINGDOM



University College London

Law

2 degrees, 4 years

Extend your networks through learning and working with legal professions in the UK and Hong Kong.

UNITED STATES



University of California, Berkeley

Arts, Social Sciences
2 degrees, 4 years

Explore arts and social sciences from two perspectives and gain a cross-cultural experience from renowned universities in the two Bay Areas.



										With Reference to Admissions 2022					
	Code	Programme	Abbreviation	Minimum Level Required						Specific Elective Subjects/ Other Requirements	HKDSE Scoring Formula (The scoring formula considers category A subjects only, unless otherwise specified.)	Upper Quartile	Median	Lower Quartile	
				English Language	Chinese Language	Mathematics	Liberal Studies	1st Elective Subject	2nd Elective Subject/ M1/M2						
FACULTY OF ARCHITECTURE															
	6004	Bachelor of Arts in Architectural Studies	BA(AS)	3	3	2	2	3	3	Candidates are required to take part in the Aptitude Exercise. The exercise allows candidates to demonstrate their interest and capacity for architectural thinking. The criteria measured by the exercise include: capacity to conceptualize, creativity, curiosity, analytical ability, daring, rigor, intelligence, intuition, openness, perseverance, spatial sensibility and sociability. The exercise proposes a new question every year and is completed at home and submitted as a digital upload through the programme website. Instructions for taking part in the Aptitude Exercise will be sent to all potential candidates via e-mail and posted on the programme website. Letters of recommendation and portfolios are not required.	Best 6 Subjects #	38	33	32	
	6016	Bachelor of Science in Surveying	BSc(Surv)	3	3	2	2	3	3	-	Best 5 Subjects #	31	29	29	
	6028	Bachelor of Arts in Landscape Studies	BA(LS)	3	3	2	2	3	3	Candidates are required to take part in the Aptitude Exercise, a short exercise designed to allow candidates to express their creativity and independent thinking. The criteria measured by the exercise include critical analysis, creative problem-solving, and self-organization. The exercise proposes a new question every year and is completed at home and submitted as a digital upload through the programme website. Instructions for taking part in the Aptitude Exercise will be sent to all potential candidates via e-mail and posted on the programme website. Candidates are required to submit a portfolio of creative work (which may include drawing, painting, collage, sculpture, creative writing, video, multi-media work). Instructions for portfolio submission will be sent to all potential candidates via e-mail and posted on the programme website.	Best 5 Subjects #	25	25	25	
	6042	Bachelor of Arts in Urban Studies	BA(US)	3	3	2	2	3	3	-	Best 5 Subjects #	30	29	26	
	6236	Bachelor of Arts and Sciences in Design+	BASc (Design+)	4	3	2	2	3	3	Candidates with level 4 in English Language, if admitted, will be required to take 6 additional credits in Core University English to complete their degree studies. You are required to submit at least one example of a creative work (fine art, writing, or other forms of creative output) for consideration. The portfolio should be submitted as a digital file to the Faculty office directly.	Best 6 Subjects #	39	39	39	
FACULTY OF ARTS															
	6054	Bachelor of Arts	BA	3	3	2	2	3	3	-	1.5 x Eng + Best 4 Subjects# with WEIGHTING 1	32	30	29	
	6286	Bachelor of Arts in Humanities and Digital Technologies	BA(HDT)	3	3	3	2	3	3	-	1.5 x Eng + Best 4 Subjects# with WEIGHTING 1	36	34	33	

Notes: # May include M1/M2 or category C subject whichever is higher.

Remarks: Conversion of levels to scores (category A): 5**=8.5, 5*=7, 5=5.5, 4=4, 3=3, 2=2, 1=1, Others=0
Conversion of grades to scores (category C): A=7, B=5.5, C=4, D=2.5, E=1, Others=0

Disclaimer: The above information is a reference for local HKDSE students only. It should not be used to predict the chance of admissions to any programmes.

Subject Weightings for Specific Programme

WEIGHTING 1

6054 BA & 6286 BA(HDT)

x1.5 Chinese Language (on condition that it is one of the best 4 subjects)



For the latest information for 2023 and 2024 admissions, please refer to our website (hku.hk/dse).



										With Reference to Admissions 2022					
	Code	Programme	Abbreviation	Minimum Level Required					Specific Elective Subjects/ Other Requirements	HKDSE Scoring Formula (The scoring formula considers category A subjects only, unless otherwise specified.)	Upper Quartile	Median	Lower Quartile		
				English Language	Chinese Language	Mathematics	Liberal Studies	1st Elective Subject		2nd Elective Subject/ M1/M2					
HKU BUSINESS SCHOOL															
	6755	Bachelor of Business Administration	BBA	4	3	3	2	3	3	-	1.5 x Eng + 1.5 x Math + Best 4 Subjects + 0.2 x 7th Best Subject (if applicable)	39	37	35	
	6767	Bachelor of Economics / Bachelor of Economics and Finance	BEcon/ BEcon&Fin	4	3	3	2	3	3	-	1.5 x Eng + 1.5 x Math + Best 4 Subjects + 0.2 x 7th Best Subject (if applicable)	41	39	37	
	6781	Bachelor of Business Administration in Accounting and Finance / Bachelor of Business Administration in Accounting Data Analytics	BBA(Acc&Fin)/ BBA(ADA)	4	3	3	2	3	3	-	1.5 x Eng + 1.5 x Math + Best 4 Subjects + 0.2 x 7th Best Subject (if applicable)	39	37	35	
	6793	Bachelor of Business Administration (Business Analytics)	BBA(BA)	4	3	3	2	3	3	Level 3 or above in one of the following subjects: Biology, Chemistry, Combined Science, Information and Communication Technology, Integrated Science, or Physics. Level 3 or above in Mathematics Extended Part (Module 1 or 2) is preferred.	1.5 x Eng + 1.5 x Math + Best 4 Subjects + 0.2 x 7th Best Subject (if applicable)	38	37	35	
	6808	Bachelor of Business Administration (Law) and Bachelor of Laws	BBA(Law)& LLB	5	4	4	2	3	3	-	1.5 x Eng + 1.5 x Math + Best 4 Subjects + 0.2 x 7th Best Subject (if applicable)	48	45	45	
	6846	Bachelor of Science in Marketing Analytics and Technology	BSc(MAT)	4	3	3	2	3	3	Level 3 or above in one of the following subjects: Biology, Business, Accounting and Financial Studies (Accounting or Business Management Module) ¹ , Chemistry, Combined Science, Economics ¹ , Information and Communication Technology, Integrated Science, or Physics. ¹ Subject to approval. Level 3 or above in Mathematics Extended Part (Module 1 or 2) is preferred.	1.5 x Eng + 1.25 x Math + 1.25 x M1 / M2 + Best 3 Subjects + 0.2 x 7th Best Subject (if applicable)	39	37	32	
	6860	Bachelor of Finance in Asset Management and Private Banking	BFin(AMPB)	4	3	3	2	3	3	-	1.5 x Eng + 1.5 x Math + Best 4 Subjects + 0.2 x 7th Best Subject (if applicable)	48	47	46	
	6884	Bachelor of Science in Quantitative Finance	BSc(QFin)	4	3	3	2	3	3	Level 3 or above in Mathematics Extended Part (Module 1 or 2).	1.5 x Eng + 1.25 x Math + 1.25 x M1 / M2 + Best 3 Subjects + 0.2 x 7th Best Subject (if applicable)	50	48	47	
	6896	Bachelor of Business Administration in International Business and Global Management	BBA(IBGM)	5	3	4	2	3	3	-	1.5 x Eng + 1.5 x Math + Best 4 Subjects + 0.2 x 7th Best Subject (if applicable)	52	50	50	
FACULTY OF DENTISTRY															
	6107	Bachelor of Dental Surgery	BDS	4	3	3	3	3	3	Level 3 or above in one of the following subjects: Biology, Chemistry, Combined Science, Integrated Science, or Physics.	Best Sci Subject ^ with WEIGHTING 2 + Best 5 Subjects	49	47	46	

UPDATE The programme Bachelor of Business Administration / Bachelor of Business Administration in Accounting and Finance in 2022 is now separated into Bachelor of Business Administration (6755) and Bachelor of Business Administration in Accounting and Finance (6781) for the 2023 admissions. The scores indicated are in reference to the 2022 admissions.

Notes: [^] “Sci Subject” refers to one of the following subjects: Biology, Chemistry, Combined Science, Integrated Science, or Physics.

Remarks: Conversion of levels to scores (category A): 5**=8.5, 5*=7, 5=5.5, 4=4, 3=3, 2=2, 1=1, Others=0

Conversion of grades to scores (category C): A=7, B=5.5, C=4, D=2.5, E=1, Others=0

Disclaimer: The above information is a reference for local HKDSE students only. It should not be used to predict the chance of admissions to any programmes.

Subject Weightings for Specific Programme

WEIGHTING 2

6107 BDS

x1.3 Biology / Chemistry / Combined Science / Physics



For the latest information for 2023 and 2024 admissions, please refer to our website (hku.hk/dse).



											With Reference to Admissions 2022				
	Code	Programme	Abbreviation	English Language	Chinese Language	Minimum Level Required		1st Elective Subject	2nd Elective Subject/ M1/M2	Specific Elective Subjects/ Other Requirements	HKDSE Scoring Formula (The scoring formula considers category A subjects only, unless otherwise specified.)	Upper Quartile	Median	Lower Quartile	
FACULTY OF EDUCATION															
	📖 6066	Bachelor of Arts and Bachelor of Education in Language Education - English	BA&BEd (LangEd)-Eng	3	3	2	2	3	3	Candidates are strongly advised to include their personal statement in English in the "Additional Information" of their JUPAS application. Candidates are encouraged to enter details about their other learning experiences or extra curricular activities. Supporting documents should be uploaded to the appropriate sections of OEA or SLP.	1.5 x Eng + 1.2 x LS + Best 3 Subjects	35	33	32	
	📖 6080	Bachelor of Arts and Bachelor of Education in Language Education - Chinese	BA&BEd (LangEd)-Chin	3	3	2	2	3	3	Candidates should have knowledge of spoken Cantonese and Putonghua, and traditional Chinese characters.	1.5 x Chin + 1.2 x LS + Best 3 Subjects	36	35	33	
	📖 6092	Bachelor of Education in Early Childhood Education and Special Education	BEd(ECE&SE)	3	3	2	2	3	3	Candidates must be able to communicate effectively and fluently in both Cantonese and English.	1.5 x Eng + 1.2 x Chin + Best 3 Subjects	28	27	25	
	📖 6119	Bachelor of Education and Bachelor of Science	BEd&BSc	3	3	2	2	3	3	Level 3 or above in one of the following subjects: Biology, Chemistry, Combined Science, Integrated Science, or Physics.	1.5 x Eng + 2 x Math + 2 x Best Sci Subject ^ + Best 2 Subjects with WEIGHTING 3	61	58	55	
	6157	Bachelor of Science in Speech-Language Pathology	BSc(SLP)	4	3	2	2	3	3	Candidates must be able to communicate effectively and fluently in both Cantonese and English.	Best 6 Subjects	39	38	38	
FACULTY OF ENGINEERING															
	6248	Bachelor of Arts and Sciences in Financial Technology	BASc(FinTech)	4	3	3	2	3	3	Candidates with level 4 in English Language, if admitted, will be required to take 6 additional credits in Core University English to complete their degree studies.	Eng + Math + Best 4 Subjects ♦	37	36	35	
	6262	Bachelor of Engineering in Data Science and Engineering	BEng(DS&E)	3	3	3	2	3	3	Level 3 or above in Mathematics Extended Part (Module 1 or 2).	Eng + Math + Best 3 Subjects ♦	30	28	28	
	6925	Bachelor of Engineering in Biomedical Engineering	BEng(BmE)	3	3	3	2	3	3	Level 3 or above in one of the following subjects: Combined Science with Physics component, or Physics. Level 3 or above in Mathematics Extended Part (Module 1 or 2) is preferred.	Eng + Math + Best 3 Subjects ♦	31	28	28	
	6937	Global Engineering and Business Programme	GEBP	4	3	4	2	3	3	Level 3 or above in one of the following subjects: Combined Science with Physics component, or Physics. Level 3 or above in Mathematics Extended Part (Module 1 or 2) is preferred.	Eng + Math + Best 3 Subjects ♦	34	31	29	
	6951	Bachelor of Engineering in Engineering Science	BEng(EngSc)	3	3	3	2	3	3	Level 3 or above in one of the following subjects: Biology, Chemistry, Combined Science, Integrated Science, or Physics. Level 3 or above in Mathematics Extended Part (Module 1 or 2) is preferred.	Eng + Math + Best 3 Subjects ♦	29	26	25	
	6963	Bachelor of Engineering	BEng	3	3	3	2	3	3	Level 3 or above in one of the following subjects: Combined Science with Physics component, or Physics. Level 3 or above in Mathematics Extended Part (Module 1 or 2) is preferred.	Eng + Math + Best 3 Subjects ♦	26	25	24	

Notes: ^ “Sci Subject” refers to one of the following subjects: Biology, Chemistry, Combined Science, Integrated Science, or Physics.
♦ May include M1/M2 and category C subject.

Remarks: Conversion of levels to scores (category A): 5**=8.5, 5*=7, 5=5.5, 4=4, 3=3, 2=2, 1=1, Others=0
Conversion of grades to scores (category C): A=7, B=5.5, C=4, D=2.5, E=1, Others=0

Disclaimer: The above information is a reference for local HKDSE students only. It should not be used to predict the chance of admissions to any programmes.

Subject Weightings for Specific Programme

WEIGHTING 3	
6119	BEd&BSc
x2	Biology / Chemistry / Combined Science / Integrated Science / Mathematics Extended Part (Module 1 or 2) / Physics



For the latest information for 2023 and 2024 admissions, please refer to our website (hku.hk/dse).



										With Reference to Admissions 2022				
Code	Programme	Abbreviation	Minimum Level Required						Specific Elective Subjects/ Other Requirements	HKDSE Scoring Formula (The scoring formula considers category A subjects only, unless otherwise specified.)	Upper Quartile	Median	Lower Quartile	
English Language	Chinese Language	Mathematics	Liberal Studies	1st Elective Subject	2nd Elective Subject/ M1/M2									
FACULTY OF LAW														
6078	Bachelor of Arts and Bachelor of Laws	BA&LLB	5	4	3	3	3	3	-	Eng + Best 5 Subjects	45	40	36	
6406	Bachelor of Laws	LLB	5	4	3	3	3	3	-	Eng + Best 5 Subjects	39	35	35	
LI KA SHING FACULTY OF MEDICINE														
6250	Bachelor of Arts and Sciences in Global Health and Development	BASc(GHD)	4	3	2	2	3	3	Candidates with level 4 in English Language, if admitted, will be required to take 6 additional credits in Core University English to complete their degree studies.	Best 5 Subjects #	32	29	29	
6418	Bachelor of Nursing Advanced Leadership Track	BNurs-ALT	3	3	2	2	3	3	A good working knowledge of Cantonese is required. Chemistry or Combined Science with Chemistry component is required for the articulation pathway to MBBS.	Best 5 Subjects # + 0.5 x 6th Best Subject #	38	36	36	
6456	Bachelor of Medicine and Bachelor of Surgery	MBBS	4	3	2	2	3	3	Level 3 or above in one of the following subjects: Chemistry, or Combined Science with Chemistry component. A good working knowledge of Cantonese is required.	Best 6 Subjects	45	44	42	
6468	Bachelor of Nursing	BNurs	3	3	2	2	3	3	A good working knowledge of Cantonese is required.	Best 5 Subjects # + 0.5 x 6th Best Subject #	29	28	27	
6470	Bachelor of Science in Bioinformatics	BSc (Bioinformatics)	4	3	4	2	3	3	Level 3 or above in one of the following subjects: Biology, Chemistry, Combined Science with Biology component, or Combined Science with Chemistry component.	Best 6 Subjects	39	38	37	
6482	Bachelor of Chinese Medicine	BChinMed	3	3	2	2	3	3	Level 3 or above in one of the following subjects: Biology, Chemistry, Combined Science, Integrated Science, or Physics. A good command of written and spoken Chinese (Cantonese and Putonghua) is required.	Best 5 Subjects # + 0.5 x 6th Best Subject #	33	31	30	
6494	Bachelor of Pharmacy	BPharm	4	3	2	2	3	3	Level 3 or above in one of the following subjects: Chemistry, or Combined Science with Chemistry component. A good working knowledge of Cantonese is required.	Best 6 Subjects	39	38	38	
6949	Bachelor of Biomedical Sciences	BBiomedSc	4	3	2	2	3	3	Level 3 or above in one of the following subjects: Biology, Chemistry, Combined Science with Biology component, or Combined Science with Chemistry component.	Best 6 Subjects	41	41	39	

Notes: # May include M1/M2 or category C subject whichever is higher.

Remarks: Conversion of levels to scores (category A): 5**=8.5, 5*=7, 5=5.5, 4=4, 3=3, 2=2, 1=1, Others=0
Conversion of grades to scores (category C): A=7, B=5.5, C=4, D=2.5, E=1, Others=0

Disclaimer: The above information is a reference for local HKDSE students only. It should not be used to predict the chance of admissions to any programmes.



For the latest information for 2023 and 2024 admissions, please refer to our website (hku.hk/dse).



										With Reference to Admissions 2022					
	Code	Programme	Abbreviation	English Language	Chinese Language	Minimum Level Required		1st Elective Subject	2nd Elective Subject/ M1/M2	Specific Elective Subjects/ Other Requirements	HKDSE Scoring Formula (The scoring formula considers category A subjects only, unless otherwise specified.)	Upper Quartile	Median	Lower Quartile	
FACULTY OF SCIENCE															
	6224	Bachelor of Arts and Sciences in Applied Artificial Intelligence	BASc (AppliedAI)	4	3	4	2	3	3	Level 4 or above in Mathematics Extended Part (Module 1 or 2). Candidates with level 4 in English Language, if admitted, will be required to take 6 additional credits in Core University English to complete their degree studies.	2 x Eng + 2 x Math + 2 x M1 / M2 + Best 2 Subjects with WEIGHTING 4	59	55	51	
	6688	Science Master Class	SMC	3	3	4	2	3	3	Level 3 or above in two of the following subjects: Biology, Chemistry, Combined Science ² , Mathematics Extended Part (Module 1 or 2) or Physics. ² The components of Combined Science must not overlap with other subjects. Candidates with level 4 in English Language and good results in Science subjects or Mathematics will be exceptionally considered on a case-by-case basis.	Eng + Math + M1 / M2 + Best 2 Subjects from Biology / Chemistry / Combined Science / Physics *	34	32	31	
	6729	Bachelor of Science in Actuarial Science	BSc(AC)	3	3	4	2	3	3	Level 4 or above in Mathematics Extended Part (Module 1 or 2).	1.2 x Eng + 1.2 x Math + 1.2 x M1 / M2 + Best 2 Subjects	34	31	30	
	6858	Bachelor of Science and Bachelor of Laws	BSc&LLB	5	4	2	2	3	3	Level 3 or above in one of the following subjects: Biology, Chemistry, Combined Science, Integrated Science, or Physics.	2 x Eng + 2 x Math / M1 / M2 + 2 x Best Sci Subject ^ + Best 3 Subjects	60	57	54	
	6901	Bachelor of Science	BSc	3	3	2	2	3	3	Level 3 or above in one of the following subjects: Biology, Chemistry, Combined Science, Integrated Science, or Physics.	1.5 x Eng + 2 x Math + 2 x Best Sci Subject ^ + Best 2 Subjects with WEIGHTING 3	46	41	38	

FACULTY OF SOCIAL SCIENCES															
6	6212	Bachelor of Arts and Sciences	BASc	5	3	2	2	3	3	Candidates with level 4 in English Language and good results in other HKDSE subjects will be exceptionally considered on a case-by-case basis. If these candidates are admitted, they will be required to take 6 additional credits in Core University English to complete their degree studies. Level 3 or above in Mathematics Extended Part (Module 1 or 2) is preferred.	Best 5 Subjects # with WEIGHTING 5	39	37	32	
	6705	Bachelor of Psychology	BPsych	3	3	2	2	3	3	-	Best 5 Subjects #	31	28	26	
	6717	Bachelor of Social Sciences	BSS	3	3	2	2	3	3	-	Best 5 Subjects #	27	26	25	
	6731	Bachelor of Social Work	BSW	3	3	2	2	3	3	-	Best 5 Subjects #	28	26	26	
	6810	Bachelor of Social Sciences (Government and Laws) and Bachelor of Laws	BSS(GL)&LLB	5	4	3	3	3	3	-	Best 6 Subjects	43	39	38	
	6822	Bachelor of Journalism	BJ	3	3	2	2	3	3	-	Best 5 Subjects #	28	25	25	

Subject Weightings for Specific Programme

WEIGHTING 3
6901 BASc
x2 Biology / Chemistry / Combined Science / Integrated Science / Mathematics Extended Part (Module 1 or 2) / Physics

WEIGHTING 4
6224 BASc(AppliedAI)
x1.5 Biology / Chemistry / Combined Science / Information and Communication Technology / Integrated Science / Physics

WEIGHTING 5
6212 BASc
x1.5 English Language



For the latest information for 2023 and 2024 admissions, please refer to our website (hku.hk/dse).

Notes: # May include M1/M2 or category C subject whichever is higher.
^ "Sci Subject" refers to one of the following subjects: Biology, Chemistry, Combined Science, Integrated Science, or Physics.
* The components of Combined Science must not overlap with other science elective.

Remarks: Conversion of levels to scores (category A): 5**=8.5, 5*=7, 5=5.5, 4=4, 3=3, 2=2, 1=1, Others=0
Conversion of grades to scores (category C): A=7, B=5.5, C=4, D=2.5, E=1, Others=0
Disclaimer: The above information is a reference for local HKDSE students only. It should not be used to predict the chance of admissions to any programmes.



香 港 大 學
THE UNIVERSITY OF HONG KONG



For the latest information for 2023 and 2024 admissions,
please refer to our website (hku.hk/dse).

CONNECT WITH US



admissions.hku.hk



[hkuadmissions_jupas](https://www.instagram.com/hkuadmissions_jupas)



[HKUConnect](https://www.facebook.com/HKUConnect)



[HKUniversity](https://twitter.com/HKUUniversity)